

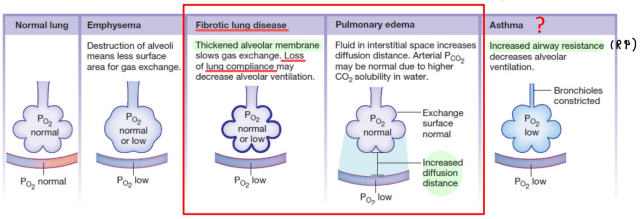
surface tension ↑ → ปอดขยายตัวได้ยากขึ้น

D. Increased chest wall elastic recoil

E. Increased transpulmonary pressure

19. Which of following pathologies reduced lung compliance?

? มีผลตรงไหนต่อ Fick'



A. Asthma

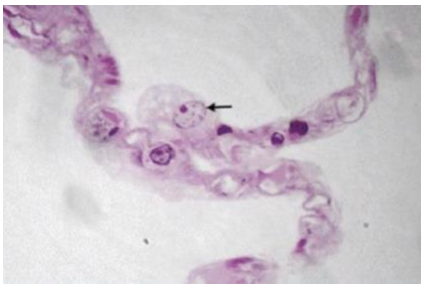
B. Emphysema

C. Chronic bronchitis

D. Pulmonary fibrosis

E. Chronic obstructive pulmonary disease

20. In a hematoxylin & eosin-stained section of the interalveolar septum, as shown in the picture. Which of the following is the function of the pointed cell?



หน้าตาเป็น dust cell

A. Angiotensin converting enzyme production

B. Mucus secretion

C. Gas exchange – type I pneumocyte

D. Phagocytosis

E. Surfactant production –type II pneumocyte

21.ส่วนไหนมี airway resistance สูงสุดขณะหายใจปกติ

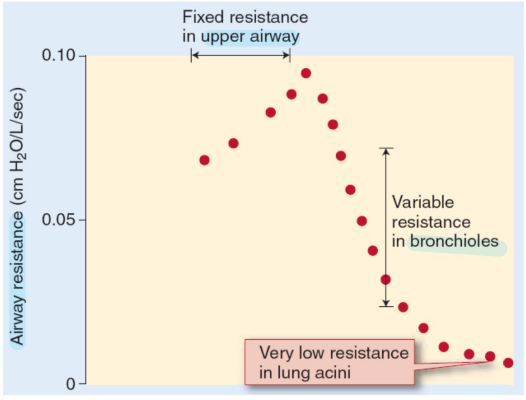
A. Medium size bronchiole

B. Alveolar duct

C. –

D. –

E. –



22. Which of the following causes a decrease of airway resistance?

A. Allergic attack ↑R

B. Asthmatic attack ↑R

C. Albuterol inhalation β_2-adrenergic agonist → bronchodilation → ↑ϕ → ↓R

D. Vagal activation ↑R

E. Bronchoconstriction ↑R

ไม่แน่ใจ TwT

23. Which of the following increase resistant work of breathing

⌐ lower airway obstruction?

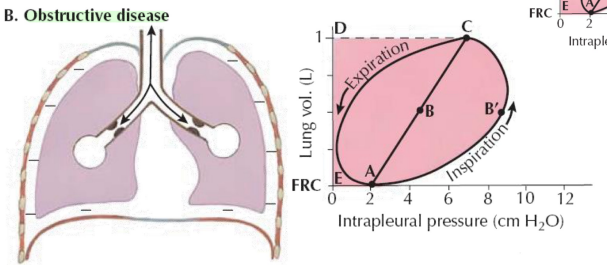
A. Pneumonia

B. Tuberculosis

C. Emphysema X

D. Fibrosis X

E. –



24. In the upright healthy lung. Which of the following has a higher value at the apex than base

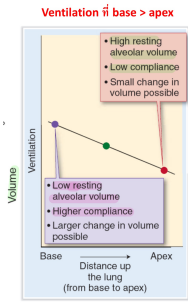
A. Alveolar pressure เท่ากัน ?

B. Alveolar ventilation ↓

C. Alveolar compliance ↓

D. Intrapleural pressure ↓

E. Alveolar transpulmonary pressure



25. What is the cause that expand perfusion Zone 1?

$P_A > P_a > P_v$

A. Blood infusion

B. Supine position

C. Pulmonary embolism

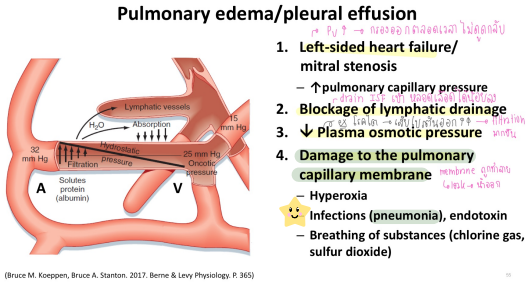
D. Increased arterial blood pressure

E. Decreased transpulmonary pressure

Factors that expanding zone 1

- ↓ **pulmonary artery pressure:** เส้นเลือด → BP↓ → $P_a < P_A$
  circulatory shock, high G force, hemorrhage
- ↑ **alveolar pressure:** อัดอากาศ / ความดันเข้าถุงลมเยอะเกิน
  positive end-expiratory pressure/positive pressure ventilation
- ↑ **occlusion of blood vessel:** ⌐ หลอดเลือดเมื่อไปอุด
  pulmonary embolism

26. Which of the following is the underlying mechanism of the pulmonary edema in case of pneumonia?



(Bruce M. Koeppen, Bruce A. Stanton. 2017. Berne & Levy Physiology. P. 365)

A. Increased plasma oncotic pressure
B. Increased lung capacity permeability
C. Increased plasma hydrostatic pressure
D. Decreased plasma oncotic pressure
E. Decreased lymphatic drainage of the visceral pleura

27. Which of the following conditions causes an increase in ventilation/perfusion (V/Q) ratio?

A. Atelectasis
B. Asthmatic attack
C. Airway obstruction
D. Pulmonary edema
E. Pulmonary embolism

28.-

29.-

30. Which of the following causes a decrease in arterial PO2 in asthmatics patients?

A. Increased alveolar PCO2
B. Increased pulmonary blood flow
C. Decreased alveolar surface area
D. Increased respiratory membrane thickness
E. Decreased alveolar-capillary PO2 difference

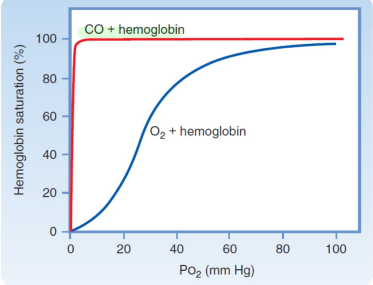
31.-

32.-

33.-

34. Which of the following is alter affinity of hemoglobin for oxygen?

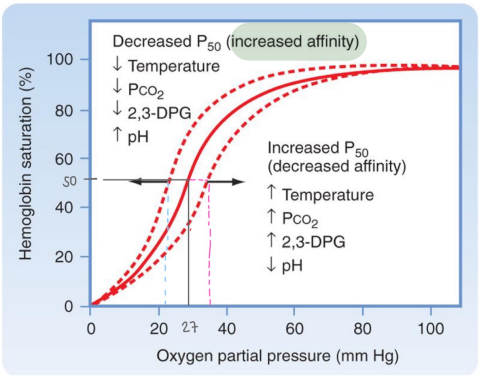
A. Hemoglobin A
B. Ferrous cation
C. Nitrous oxide
D. Carbon monoxide
E. Methemoglobin reductase



- **CO poisoning**
  - CO จับ Hb ตำแหน่งเดียวกับ O2 แต่จับได้ดีกว่า 200 เท่า→ ไม่เหลือ Hb จับ O2→ ขาด O2

35. In the oxygen-hemoglobin dissociation curve, which of the following factors cause an increase in oxygen-hemoglobin affinity?

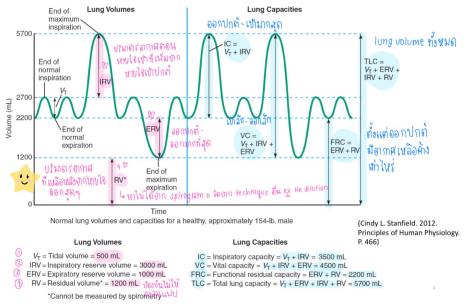
A. Sleeping
B. Acidosis ✗
C. During exercise ✗
D. Chronic bronchitis ✗
E. Staying at high altitude ✗



36.-

37. What is volume of gas when maximum inspiration?

A. TLC
B. RV
C. IRV
D. ERV
E. VC



38.สิ่งที่คนเป็น emphysema มีมากกว่าคนปกติคืออะไร

↑ FRC, ↑ RV, elastic recoil ↓

A. Residual volume
B. –
C. FEV1
D. –
E. –

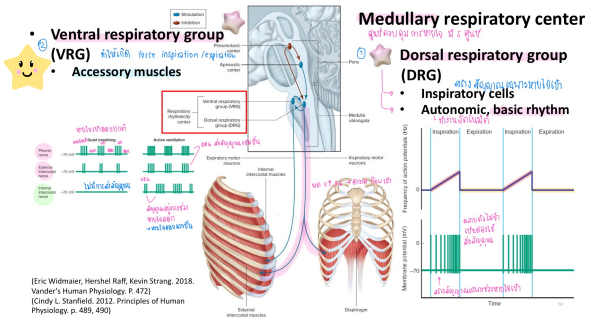
39.-

40.ให้ rr , dead space กับ total lung มา ให้หาalveolar pressure $V_A = (V_T - V_D) \times f$

41.-

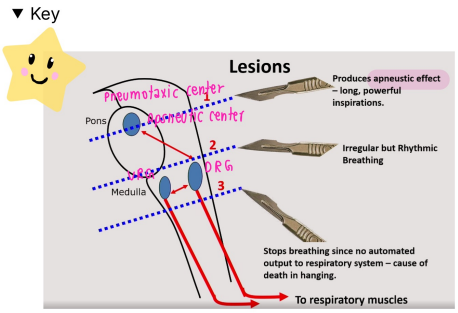
42. Which brain respiratory area generate signal that result in forced expiration during exercise?

A. APN
B. PNC
C. DRG
D. VRG
E. RAS



43. Deep and slow breathing patterns would occur in a person who has brainstem transection in?

A. Above midbrain
B. Upper pons
C. Below medulla
D. Between pons and medulla
E. Between midbrain and pons



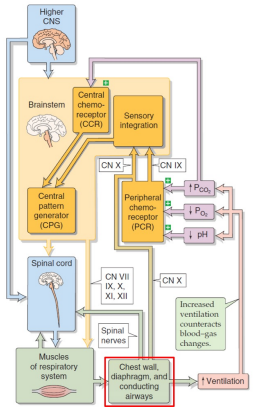
44. Which effects will occur when above pons has been complete transducted?

A. The voluntary control of breathing disappears
B. The Hering-Breuler reflex will abolish
C. Only inhalation occurs
D. Peripheral chemoreceptor will not response
E. Central chemoreceptor will not response

45. What of fallowing receptors is responsible for dyspnea in a patient with left sided heart failure?

A. J receptor

B. Proprioceptor
C. Irritant receptor
D. Central chemoreceptor
E. Peripheral chemoreceptor



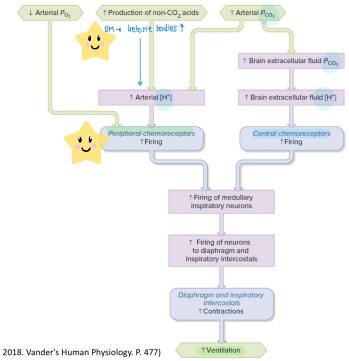
Other receptors

- **Irritant receptors:** สารระคายเคืองต่างๆ ในปอด
  - **Noxious chemicals & particles**
  - **Receptor → CN X → constriction of bronchial smooth muscle & ↑ breathing rate** → ขับออกจากระบบทางเดินหายใจ
- **J receptors (Juxtacapillary):** อยู่ใกล้ capillary
  - **Alveolar walls (near capillary)** ของเหลวในปอดเพิ่ม
  - **↑ ISF → ↑ breathing rate** หายใจลำบาก dyspnea
  - **Left-sided heart failure: pulmonary edema → change in breathing pattern (rapid & shallow breathing & dyspnea)** หายใจตื้น & ถี่

(Walter F. Boron, Emile L. Boulpaep. 2015. Medical Physiology. P. 7:

46. Which receptor is responsible for increased breathing rate ในคนเป็น DM?

A. J receptor
B. Proprioceptor
C. Irritant receptor
D. Central chemoreceptor
E. Peripheral chemoreceptor



in Strang. 2018. Vander's Human Physiology. P. 477)

47. -

48. -

49. 18-years-old man got a fever and screening test was positive for covid-19 infection. He present productive cough with phlegm. Which of the following mucolytic drug used for relieved cough.

A. Codeine – centrally acting antitussive drug
B. N-acetylcysteine
C. Benzonatate – peripheral acting antitussive drug
D. Chlorpheniramine – antihistamine
E. Dextometrophan – centrally acting antitussive drug

50. patient 45 yrs using Chlorpheniramine have side effect of dry mouth and difficulty urination, explain mechanism of chlorpheniramine in causing dry mouth and difficulty urination?

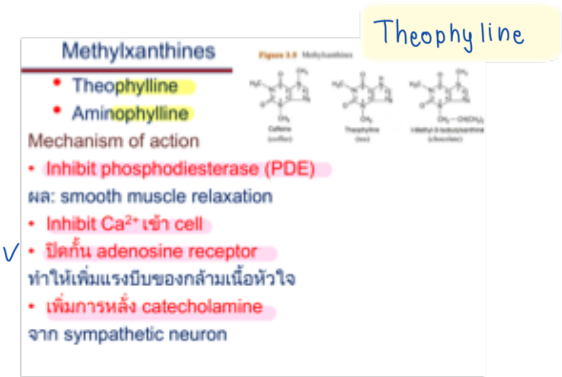
A. .... nicotinic receptor
B. ... muscarinic receptors
C. ... beta adrenergic receptors
D. .... alpha 1 adrenergic receptors

Antihistamine			
	First gen H1 antihistamine Chlorpheniramine, Dimenhydrinate, Diphenhydramine, Promethazine, Hydroxyzine **Second gen H2 antihistamine** Cetirizine, Levocetirizine, Loratadine, Foxofenadine	จับ histamine receptor แบบ inverse agonist **H1 histamine:** ↓ allergic inflammation, itching, sneezing, rhinorrhea(น้ำมูก) **Nuclear factor kB** : ↓ antigen presentation, expression of cell adhesion molecule, chemotaxis and proinflammatory cytokine **Calcium ion channel** : ↓ mediator release **PK** First gen : ผ่าน BBB(ง่วง) , met by CYP450 Second gen : ไม่ผ่าน BBB, met by CYP450 **Clinical uses** First gen : allergy, nausea, vomiting, vertigo(บ้านหมุน), motion sickness, premedication Second gen : allergy , Azelastine ยาพ่นรักษาโรคโพรงจมูกอักเสบ	**H1 receptor** : ↓ neurotransmission in CNS, ↓ cognitive and psychomotor, ↑ appetite, ↑ sedation **Muscarinic receptor:** ↑dry mouth, urinary retention, sinus tachycardia **α adrenergic receptor** : hypotension, reflex tachycardia, dizziness **Serotonin receptor:** ↑ appetite **Cardiac ion channel:** prolong QT interval - -> ventricular arrhythmia

E. irgonist of H1 receptor

51. -

52. neonate birth at 34 gestation weeks presented with apnea. Which drug mechanism stimulates central nervous system



A. agonist beta 2
B. agonist adenosine receptor
C. antagonist adenosine receptor
D. antagonist muscarinic receptor
E. agonist g protein coupled receptor

53. A 65 year-old male with chronic obstructive pulmonary disease (COPD). He has been smoking for 40 years. He develops dyspnea, orthopnea and cough with phlegm. Which of following is used to relieve dyspnea and decrease secretion?

A. Oral prednisolone
B. Oral theophylline
C. Inhaled budesonide
D. Inhaled salbutamol
E. Inhaled ipratropium bromide = muscarinic antagonist

54. -

55. Which is following conditions is a contraindications for oral albuterol

Selective β2 agonist

A. Anemia
B. Cataract
C. Peptic ulcer
D. Hypokalemia
E. Chronic Cough

56. which drug has FC epsilon 3 Receptor as target

= IgE

A. Omalizumab
B. Zileuton
C. Theophylline
D. Montelukast
E. -

57. A 67-year-old female with COPD suffered from dyspnea on exertion. Her symptom is not improved after given with ipratropium and salbutamol. Which of the following drug is appropriate alternative bronchodilator?

A. Theophylline ใช้ยาตัวที่ทำให้ B_2 agonist หรือ salbutamol ไม่ได้ผล
B. Metoprolol
C. Zileuton
D. Beclomethasone
E. Salmeterol

58. -

59. -

60. Which condition should be "heterogeneous opacity" in Chest x-ray
= ฝ้าของเหลวสะสมใน Alveoli , Patchy infiltration

A. Hemothorax
B. Pulmonary hemorrhage
C. Pleural effusion
D. Thymoma
E. Atelectasis

61. -

62. -

63. Which of the following is the common abnormality that associated with pulmonary hypoplasia?

A. Pulmonary agenesis
B. HMD
C. CHD
D. diaphragmatic hernia
E. Intrauterine infection

64. What are antibodies of immunohistochemistry strain, using confirm small cell lung carcinoma in the lung?

A. CK7 and CK20
B. CK7 and TTF-1
C. TTF-1 and CK20
D. Chromogranin and TTF-1
E. Chromogranin and synaptophysin

65. Bronchus มี thick fibrous membrane , Dilated bronchial lumen from proximal to distal part , Yellow green secretion in lumen

A. Atelectasis
B. Bronchomalacia
C. Bronchial Asthma
D. acute bronchitis
E. chronic bronchitis

66. -

67. พบได้ใน asthma แต่ไม่เจอใน chronic bronchitis

A. Infiltration eosinophil
B. Thick basements membrane
C. Thick mucus
D. -
E. -